

B30. Mushkegowuk Council

B30.1 Outgoing Community Specific Correspondence

B30.2 Incoming Community Specific Correspondence



B30.1 Outgoing Community Specific Correspondence





Jessica Wakefield <[REDACTED]>

MFFN CAR PIC #3 Display Boards

1 message

Jessica Wakefield <[REDACTED]>

Thu, Jul 14, 2022 at 10:53 AM

To: Vern Cheechoo <[REDACTED]>, [REDACTED]

Cc: Clayton Coppaway <[REDACTED]>

Hello Vern and Haley,

Happy Thursday!

Please find attached the display boards from the PIC #3 held in Thunder Bay and Geraldton at the end of June. This material is also available in an accessible format on the [project website](#). The website also provides easy access to maps, discussion guides, field notices and fact sheets.

Do not hesitate to contact me if you have any questions or concerns.

Thanks,

--
Jessica Wakefield, MES

SOAR PROFESSIONAL SERVICES

[REDACTED]

[REDACTED]

[REDACTED]

 **MFFN-CAR-Public Information Centre 3 Display Boards.pdf**
3912K



Welcome! Boozhoo!

Marten Falls First Nation All Season Community Access Road

Public Information Centre: Environmental Assessment / Impact Statement Phase #1 Introduction (PIC #3)

Thunder Bay: June 27, 2022

Geraldton: June 29, 2022

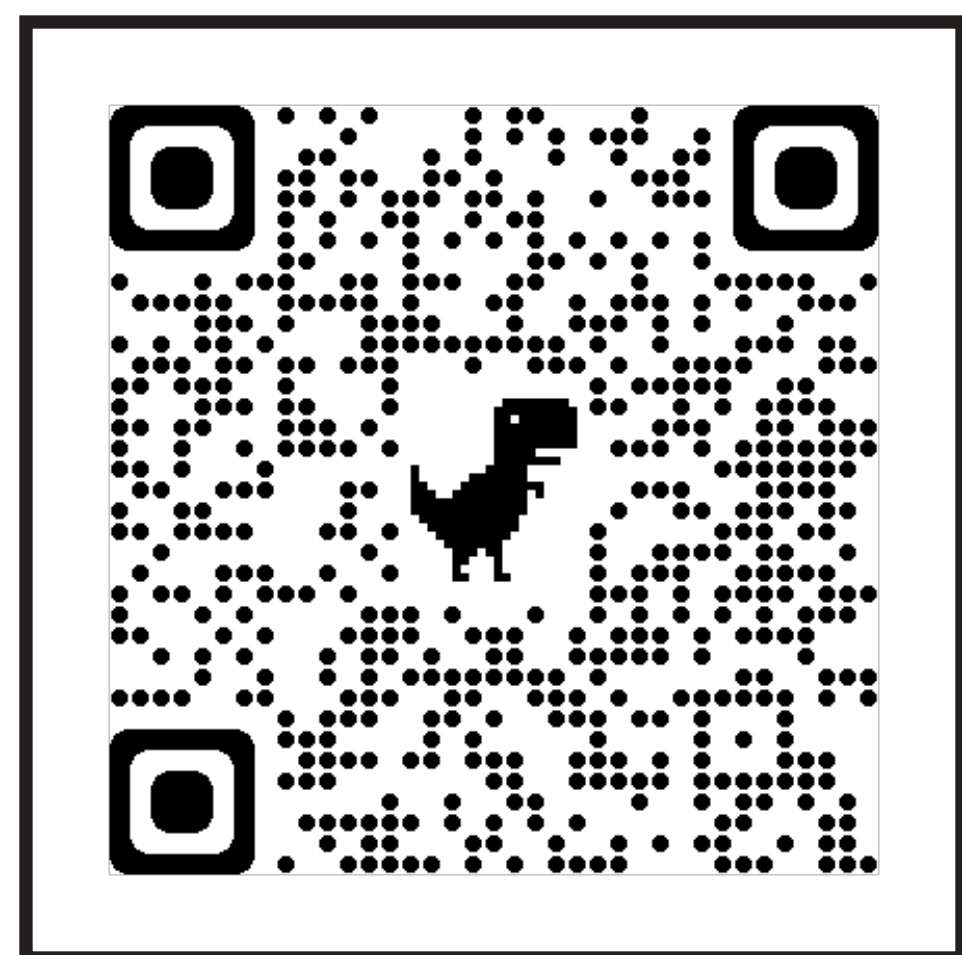



Planning for an All Season Community Access Road to Marten Falls First Nation is progressing well.

Thanks for joining us today to learn about:

- The Community Access Road history and updates since the Terms of Reference
- The Environmental Assessment / Impact Assessment (EA / IA) process
- Study areas, including specific updates made to reflect potential sources of aggregate material
- Preliminary results of field studies, and information on upcoming field studies
- Indigenous Knowledge and Aboriginal and Treaty Rights and Interests
- How Indigenous communities have been involved to-date and plans for future consultation and engagement, including the Community Coordinator Program
- Feedback we've heard to-date and how it is being considered
- Ongoing and future consultation and engagement opportunities
- Next steps

Have your say. Share your comments, ideas and values with the Project Team.





MARTEN FALLS FIRST NATION ALL SEASON COMMUNITY ACCESS ROAD

Introduction to the Community Access Road Project

Marten Falls First Nation has a winter access road but it is not reliable and makes transportation of goods and people difficult. All season road access connecting Marten Falls First Nation to the existing provincial highway network is needed to improve the well-being of the community.

Components of the Community Access Road

- 190 km to 230 km of two-lane gravel road;
- Quarries, borrow areas and aggregate sources;
- Bridges for river and stream crossings; and
- Temporary construction access roads, work areas and camps.

The Community Access Road Project does not include a road to the Ring of Fire. It is a separate project to the Northern Road Link Project.

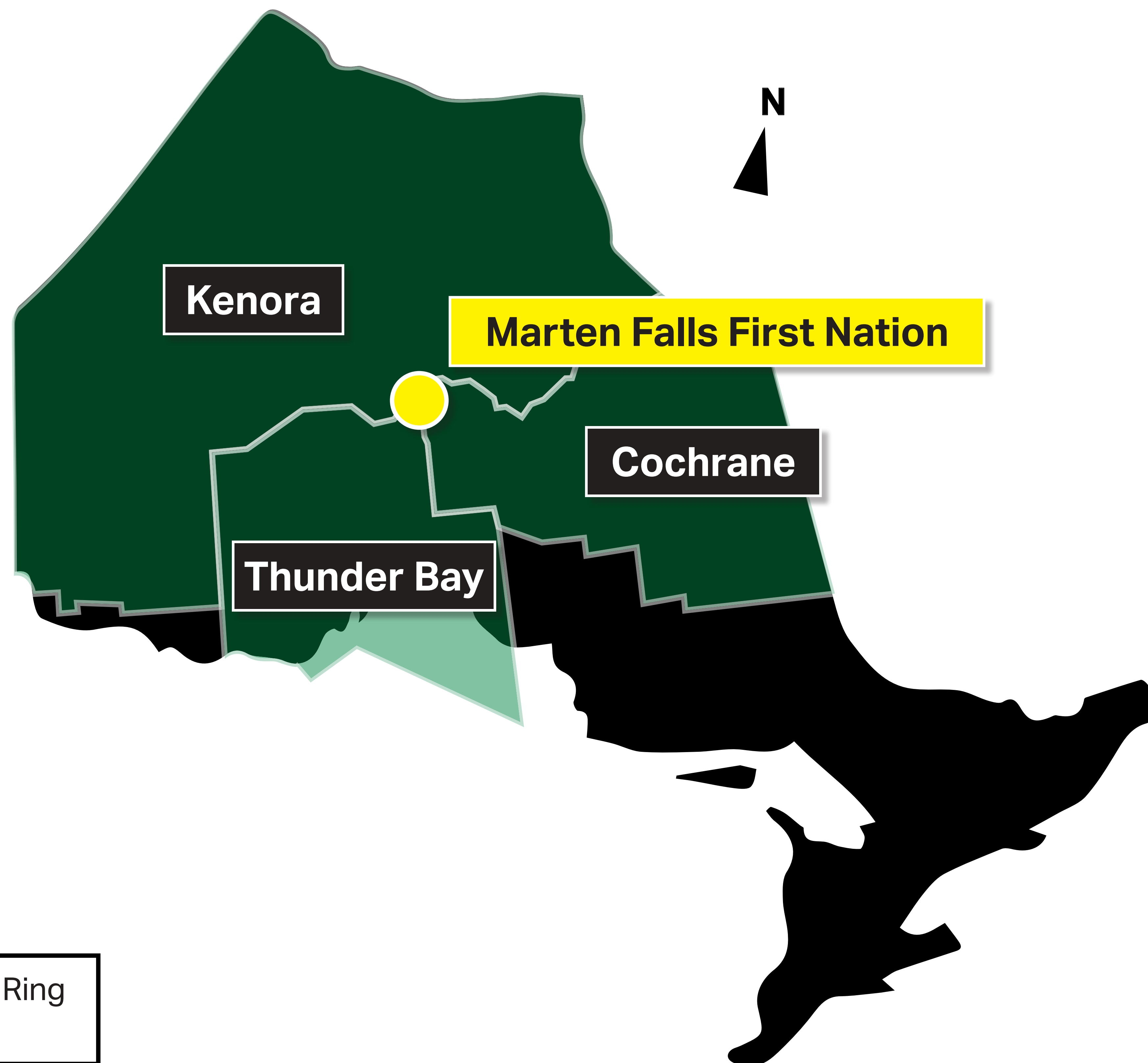



MARTEN FALLS FIRST NATION ALL SEASON COMMUNITY ACCESS ROAD

About Marten Falls First Nation

Marten Falls First Nation (MFFN) is a remote First Nation community led by an elected Chief and Council.

Marten Falls First Nation is located in the Far North of Ontario, at the junction of the Albany and Ogoki Rivers, approximately 170 km northeast of Nakina, Ontario, and 430 km northeast of Thunder Bay.

Marten Falls First Nation has a registered population of 814, with approximately 352 members living in-community.

What is Community-Led?

Planning for the Community Access Road is community-led. This means that the Marten Falls First Nation community membership helps to develop solutions and advance decisions about the Community Access Road.

Marten Falls First Nation—as the Proponent or owner of the Project—has formed a Project Team that includes community members and acts with guidance, direction and input from the Chief and Council, Community Member Advisors and membership.

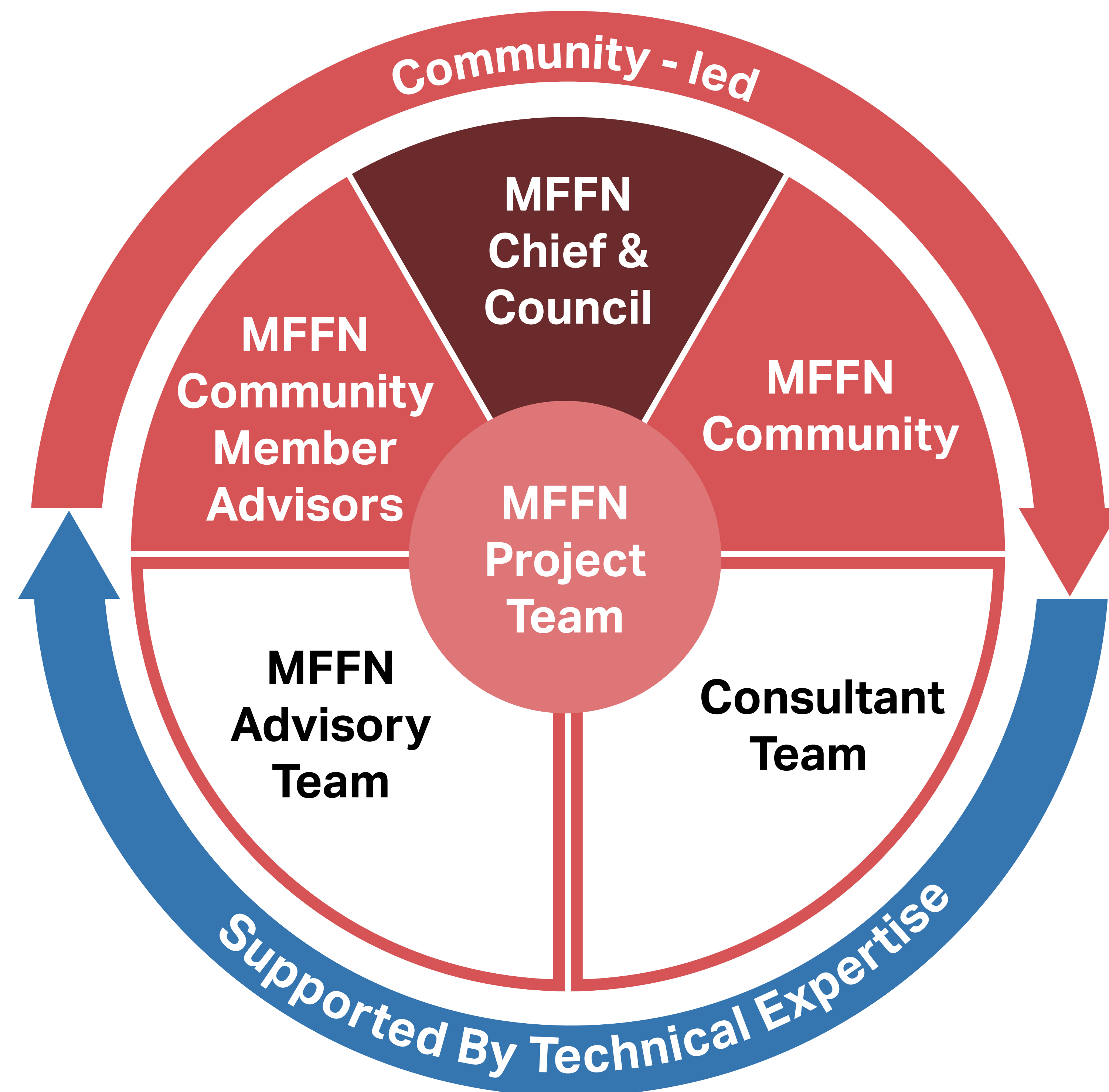



MARTEN FALLS FIRST NATION ALL SEASON COMMUNITY ACCESS ROAD

Why is the Community Access Road Needed?

Better access would allow increased opportunities for:

- Social interaction with other communities;
- Access to emergency, health and social services;
- Training and jobs during planning and construction;
- Local economic development; and
- Increased ability for families to be together in the community.

A Community Access Road would reduce reliance on winter roads which have become increasingly unreliable due to climate change, and would also reduce transportation costs for goods and services; meaning more affordable food, fuel and other vital supplies and services.



Do you have any concerns or feedback you would like to share?

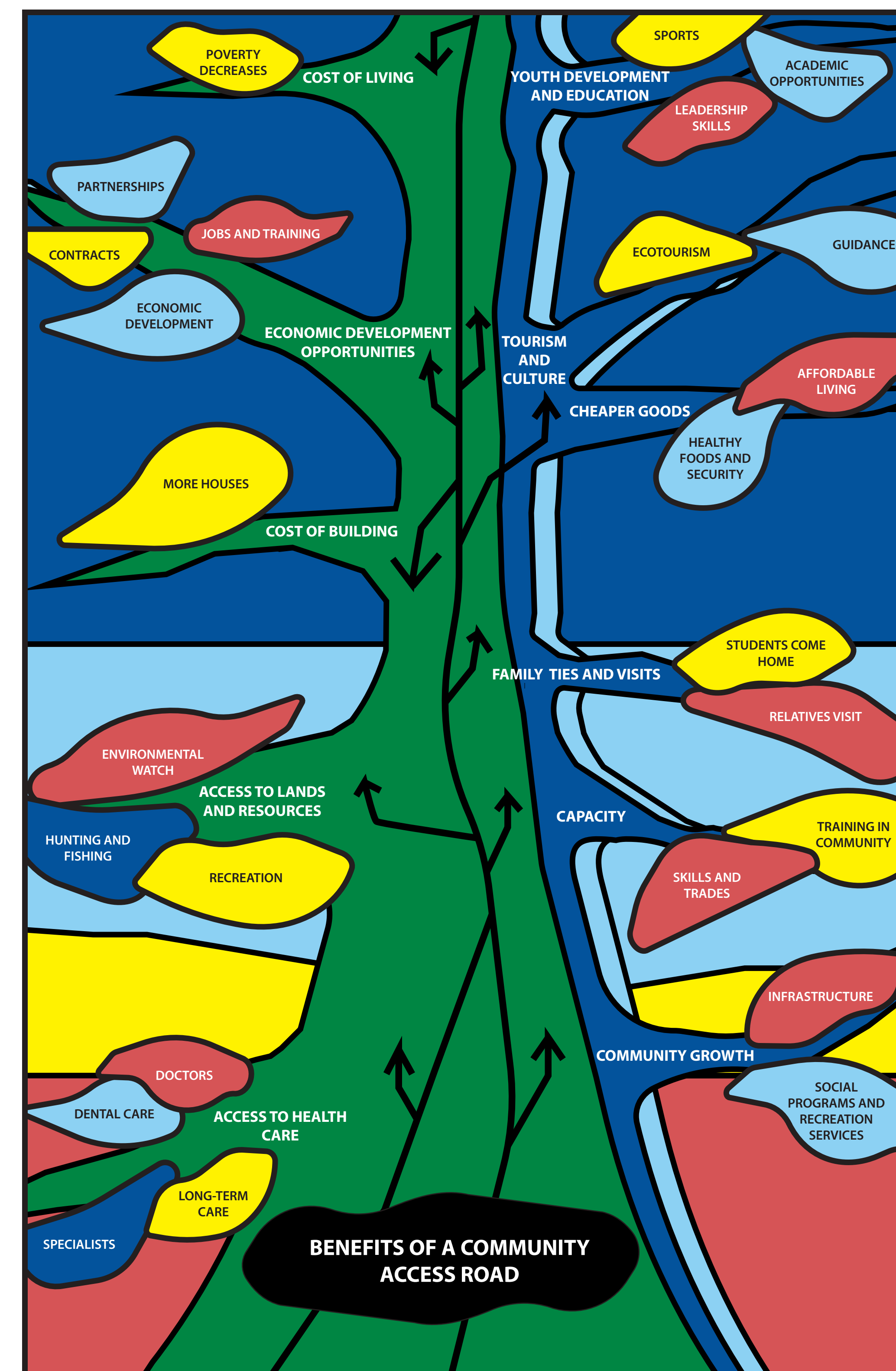



Guiding Principles throughout the EA / IA

To honour the traditional lands in which this community access road will be developed and to respect the traditional teachings, the following Guiding Principles (developed for the Marten Falls First Nation Community Based Land Use Plan for Project Planning and Engagement) will be adopted throughout the Project.

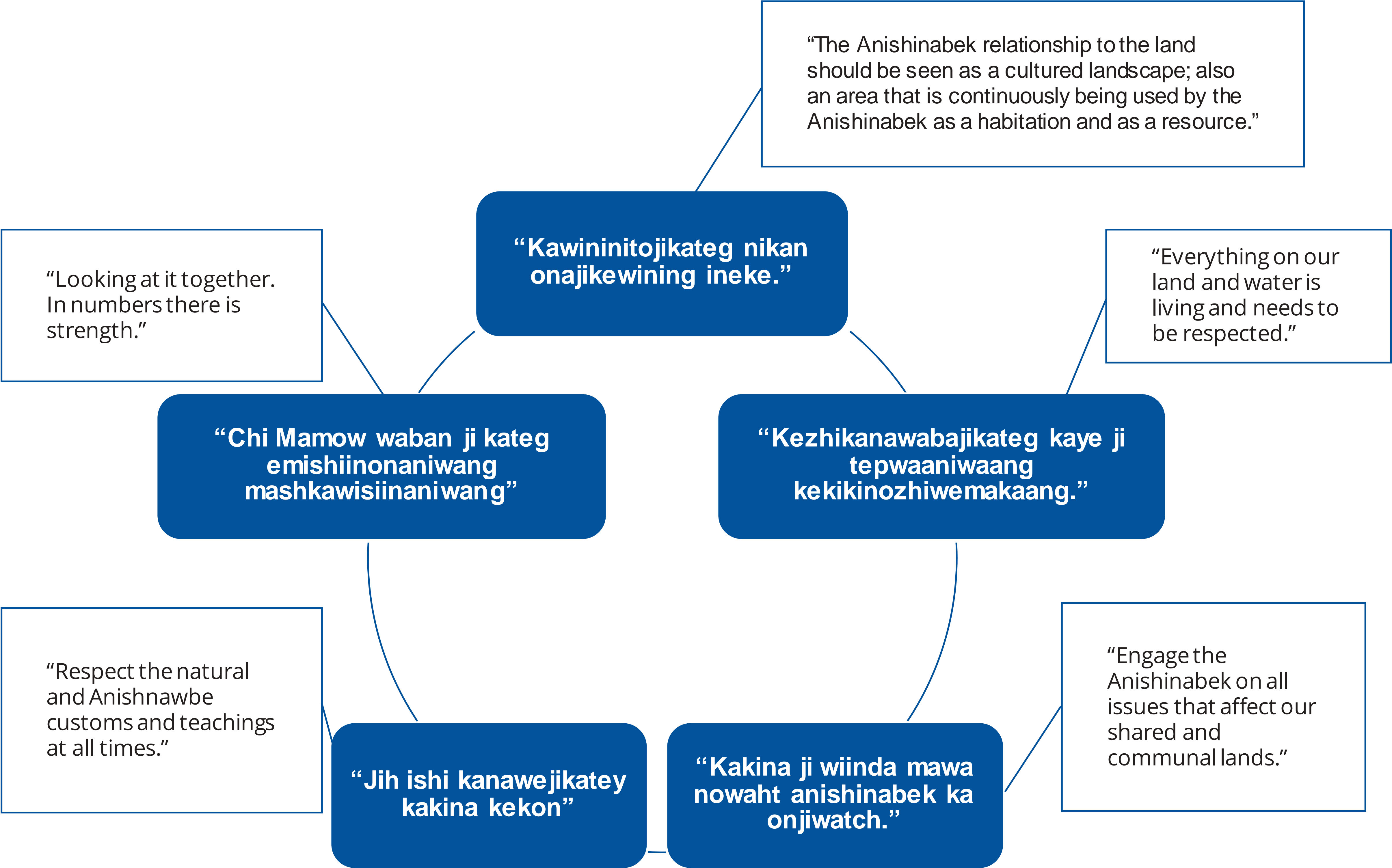



Putting Guiding Principles into Action

The Guiding Principles will be put into action by:

	Providing an opportunity for early and ongoing communication and dialogue.		Working with neighbouring Indigenous communities to confirm existence of, align with and respect protocols and policies for Anishinabek Knowledge and Indigenous Knowledge and / or leading collection of Indigenous Knowledge.		Customizing Consultation Plans.
	Delivering Project-related information in a timely and culturally sensitive manner, using plain language, translations (i.e., Oji-Cree and other traditional languages as needed) and visual aids to enable understanding.		Facilitating multiple and ongoing opportunities for dialogue and conversations, and encouraging participation of relevant subgroups self-identified by those being engaged or consulted with (e.g., women, youth, elders).		Taking cultural practices, events and activities into consideration when planning and scheduling events.
	Facilitating an understanding of both the Indigenous Knowledge and western science and engineering principles.		Providing interested persons and potentially affected Indigenous communities ongoing opportunities to share their concerns, questions and opinions on potential effects of the Community Access Road, their knowledge of the local environment, input on the effects assessment and its conclusions, the development of impact management measure follow-up and management strategies.		Demonstrating and validating how feedback was considered and / or incorporated into decision making, including providing direction as to where feedback is included in the EA / IS.



Hearing from Marten Falls First Nation Community Members

"A road to Marten Falls would be great because people could afford to go back there and not have to decide between paying bills or seeing family." – Mya Baxter

"We've been waiting over 20 years for a road to Marten Falls. In the last year alone, we had many challenges like early snow and the river freezing causing delays to bring materials into the community. If the winter road didn't freeze in time, over 20 truckloads of materials would have needed to be flown in or the community would have to wait until next year. This has been a long time coming! If we work together, we will get this road done!" – Lawrence Baxter



MARTEN FALLS FIRST NATION ALL SEASON COMMUNITY ACCESS ROAD

Where Will the Proposed Community Access Road be Built?

There are 2 general route alternatives that have been identified which will be assessed and evaluated through the EA / IA process.

What's New?

We have new information and we're updating the Local & Regional Study Areas to include areas where we can potentially source materials and build infrastructure, including:

- Potential aggregate areas (e.g., gravel to build the road)
- Access roads to aggregate sites
- Temporary construction camps

With the exception of some aggregate sites that will remain in place for road maintenance purposes when the road is built, the majority of these are temporary and only needed during construction.

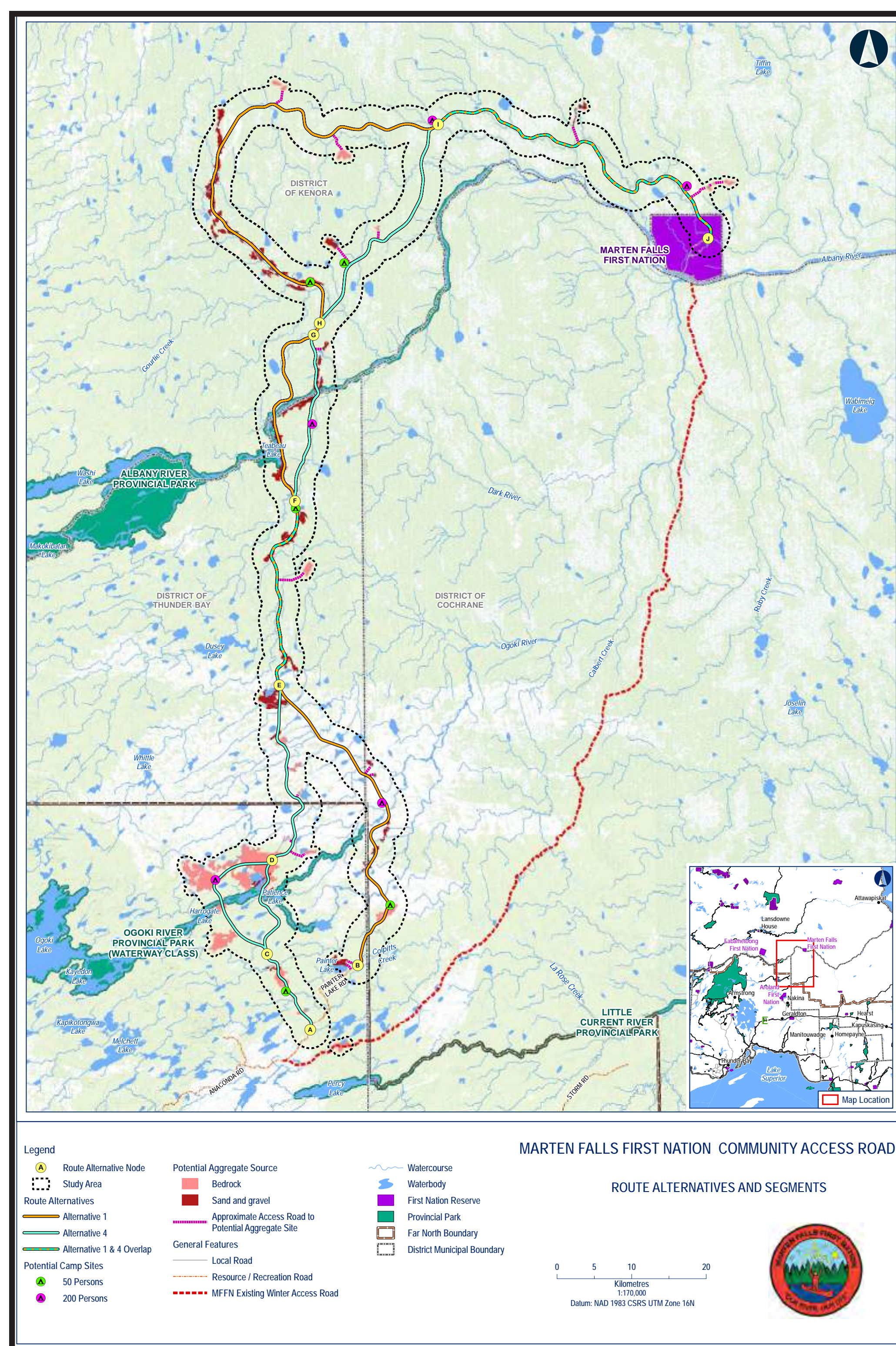

Alternative 1 is shown in **orange**; Alternative 4 in **green**. Where alternatives intersect, the colours combine.



What do you think about the alternative routes?

What do you think about the new areas identified to source aggregate and related infrastructure?



MARTEN FALLS FIRST NATION **ALL SEASON COMMUNITY ACCESS ROAD**

What Could the Road or Bridges Look Like?

Sample photos of all season roads and bridges in Northern Manitoba with corridor dimensions that are the same as what is proposed for the Community Access Road Project.

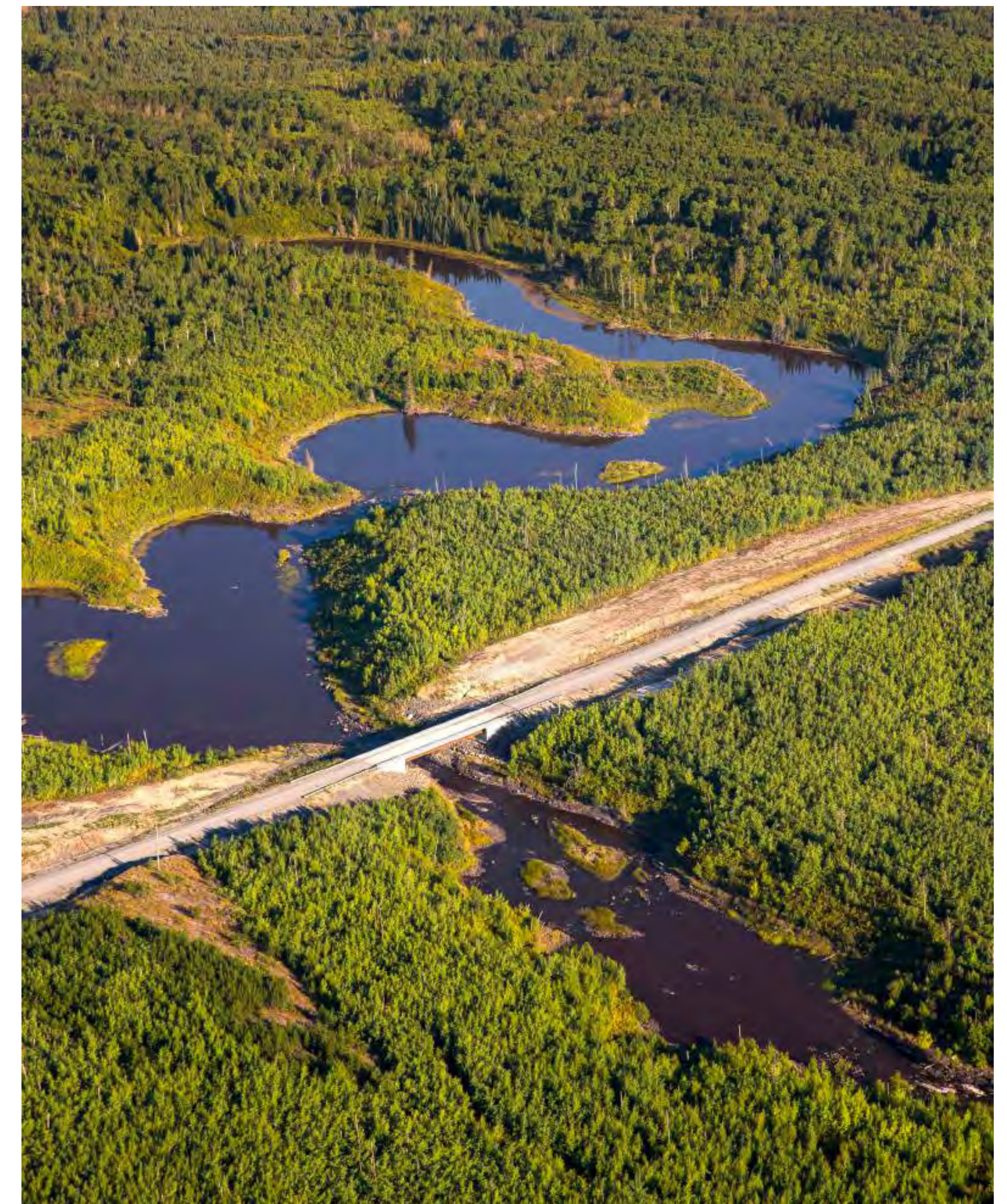



What Makes the Community Access Road different than other projects?



Marten Falls First Nation Community Access Road

- Marten Falls First Nation is the proponent.
- The purpose is to provide Marten Falls First Nation all-season access to their community; if approved the road would be designed and built as an all-season multi-use gravel road that would allow for industrial use.
- The proposed community access is a 190 km to 230 km two-lane gravel road.
- Regardless of decisions related to the Ring of Fire, the Northern Road Link or the Webequie Supply Road, the Community Access Road can be constructed independently and does not rely on the other road projects or activities.



Webequie Supply Road

- Webequie First Nation is the proponent.
- The purpose of the Supply Road is to provide year-round movement of supplies, materials and people to mineral exploration activities and future mining developments from Webequie First Nation's airport.
- The proposed road is 107 km.



Northern Road Link

- Marten Falls First Nation and Webequie First Nation are co-proponents.
- The purpose of the Northern Road Link is to enable economic activity by facilitating the transport of goods, services and resources. The proposed multi-use road is between the proposed Marten Falls First Nation Community Access Road and the proposed Webequie Supply Road.
- The proposed road is approximately 117 km to 164 km.



MARTEN FALLS FIRST NATION ALL SEASON COMMUNITY ACCESS ROAD

EA / IA Process & Design

Construction

Operation & Maintenance



Step 1:
Define the
Community
Access Road

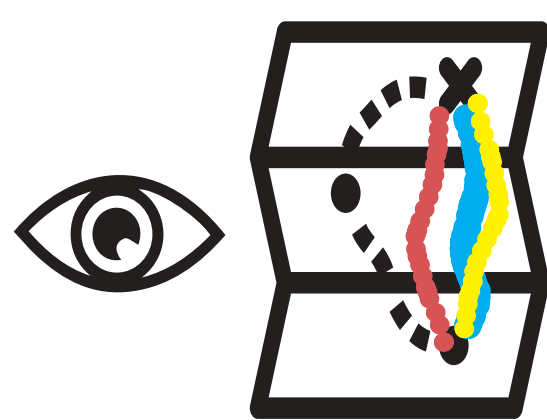

Step 2:
Identify
alternative
routes (i.e., #1,
#2, #3, #4)

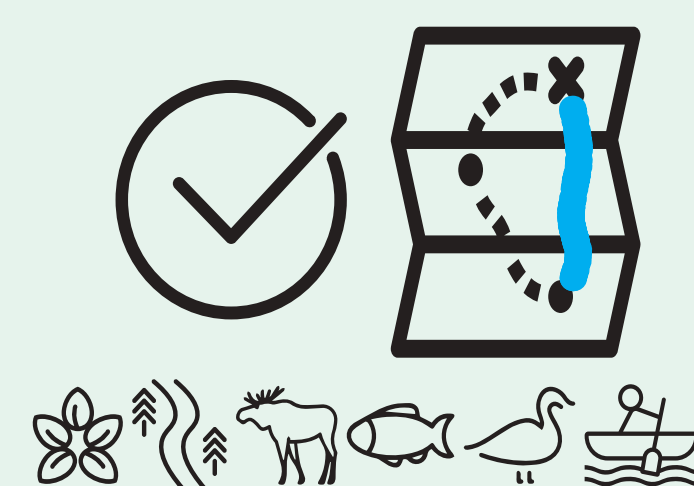

Step 3:
Evaluate alternative
routes #1 and
#4, temporary
infrastructure and
aggregate sources
against a set of criteria
and indicators

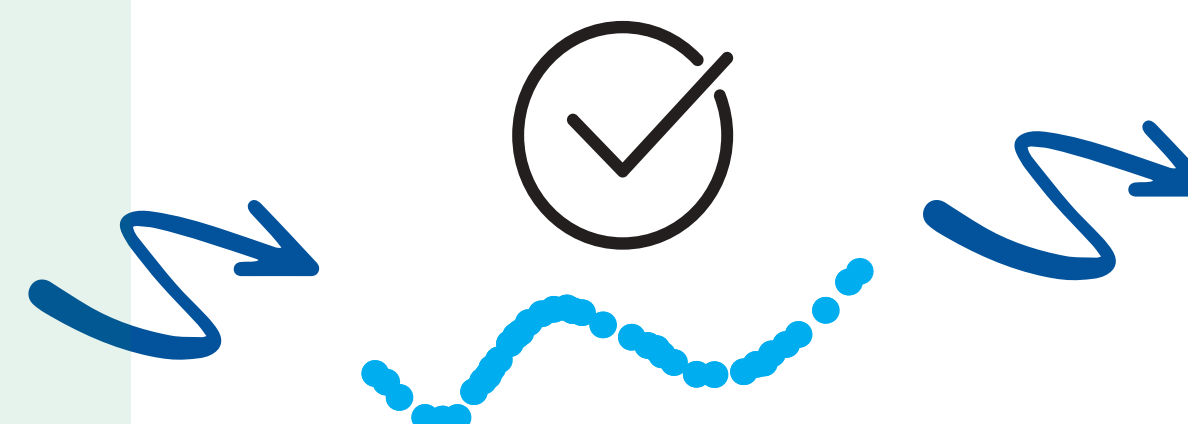

Step 4:
Select the
preferred
route



Step 5:
Submit the
combined
provincial EA
Report and the
federal
Impact
Statement

Federal and
provincial
decisions
made to
approve
or not. If
approved,
Project
moves
forward

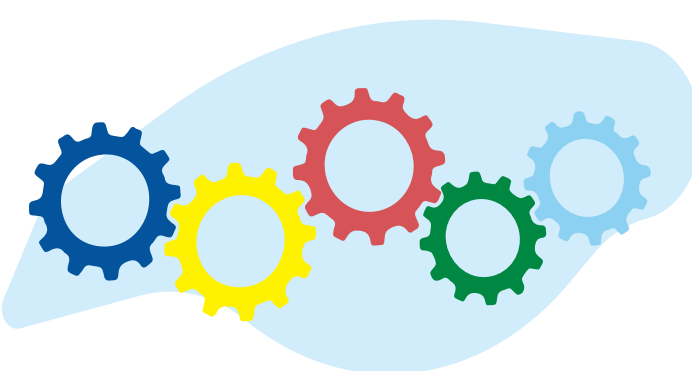
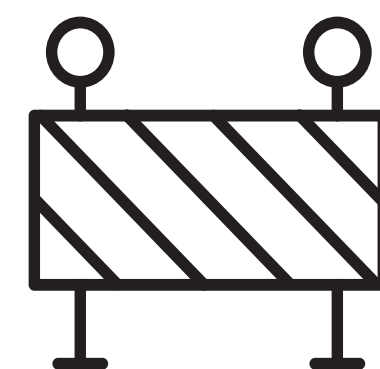

**Marten Falls First
Nation made a
community decision
to move forward
with #1 and #4**

**WE ARE
HERE**

?

What is the Environmental Assessment (EA) / Impact Assessment (IA) Process? The first step in planning the proposed Community Access Road is to complete a provincial (Ontario) EA and federal IA. Since this is combined, it's referred to as the EA / IA Process.

What is an Impact Statement (IS)? A detailed technical document prepared by Marten Falls First Nation to meet federal requirements. The provincial version is called the EA Report. The provincial EA Report and the federal IS will be combined as one report.



Previous Milestones

ToR Approved with Amendments





MARTEN FALLS FIRST NATION
ALL SEASON COMMUNITY ACCESS ROAD

Marten Falls Community Access Road EA / IA Process Milestones Timeline*

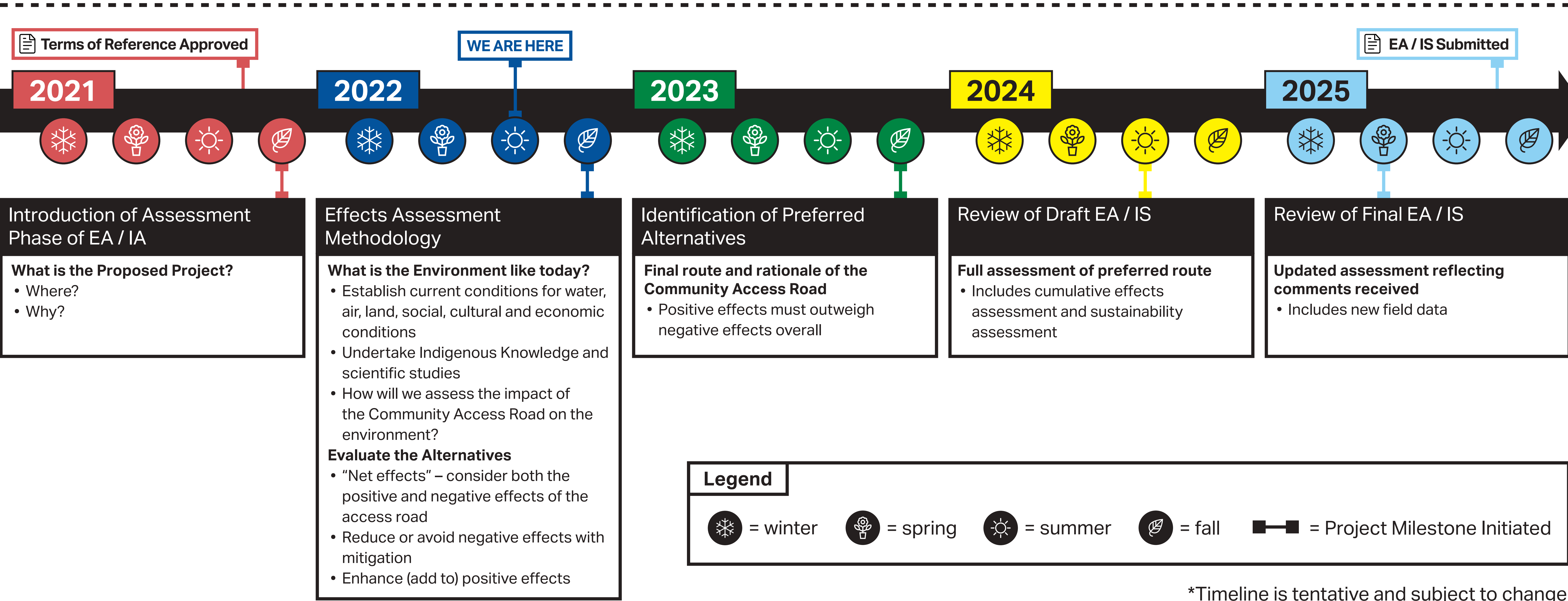

*Timeline is tentative and subject to change



Proposed Alternative Route Evaluation Criteria for the EA / IA Process

Using a set of criteria and indicators, the evaluation will identify the preferred route for the Community Access Road, temporary infrastructure and aggregate sources with the least potential for negative effects, greatest opportunity for mitigating negative effects and greatest benefit to the community. Alternatives #1 and #4 will be evaluated against the following (which are listed in no particular order):

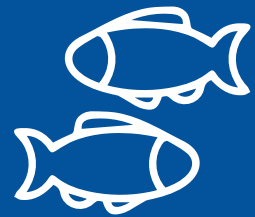

Natural Environment

- Air quality;
- Noise;
- Peatlands;
- Physiography, Geology, Terrain and Soils;
- Surface water (e.g., lakes, rivers, ponds, creeks) and groundwater;
- Significant ecological features and protected sites;
- Vegetation communities, including wetlands and muskeg;
- Wildlife and fish; and
- Species at Risk.



Socio-economic and Cultural Heritage

- Archaeological sites;
- Community well-being;
- Community services and infrastructure;
- Changes to land use and access for industrial / commercial business activity; and
- Human Health.



Technical

- Route length;
- Aggregate availability;
- Construction implementation;
- Capital cost;
- Safety; and
- Maintenance cost.



Indigenous Knowledge

- Traditional use of land and resources, including Indigenous and Treaty Rights;
- Cultural and spiritual sites;
- Indigenous landscapes; and
- Reserve land.



Are there other criteria you suggest we consider?

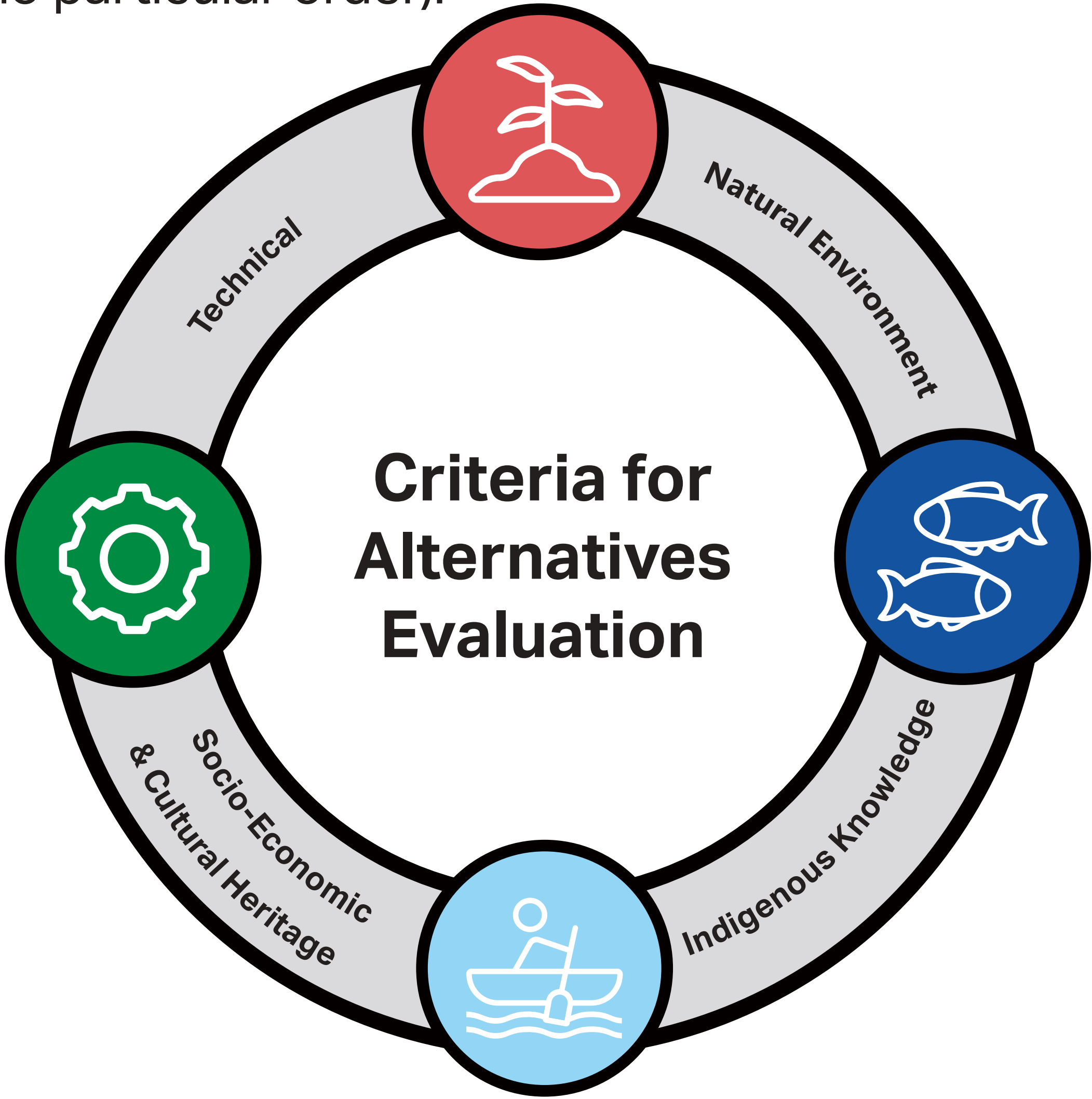

The criteria represents important features and are used to predict whether the proposed Community Access Road may result in effects on the environment or people through its construction and operation.



MARTEN FALLS FIRST NATION ALL SEASON COMMUNITY ACCESS ROAD

A Holistic Approach to the EA / IA Process

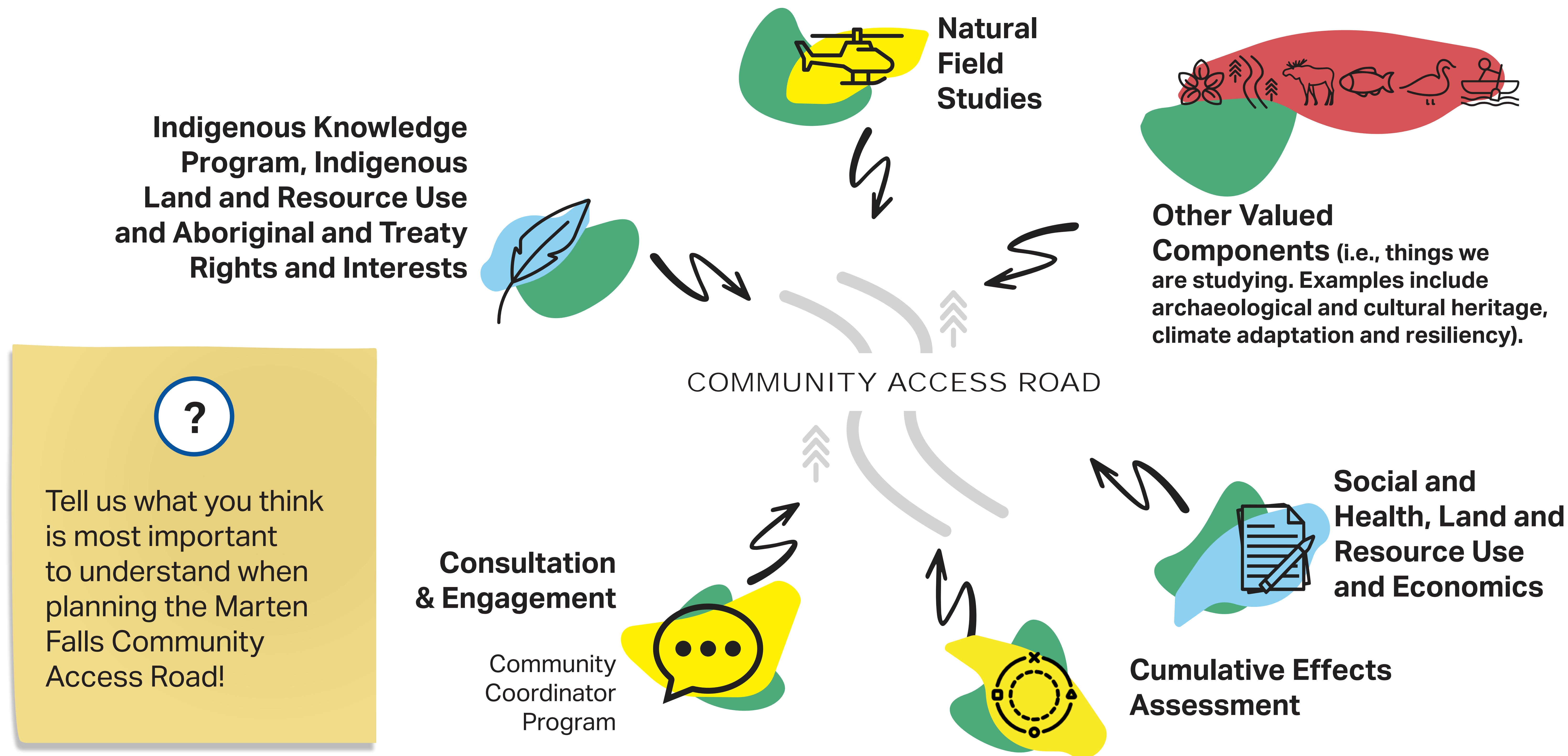





Natural Science Field Studies

Field studies have been conducted since 2019 and will continue through 2022 and beyond to help us better understand the existing conditions of the environment and potential effects of the Community Access Road.

This information can help to inform how to best avoid or reduce potential effects during construction and operation on animals and the land.

**Conducted from 2019 to 2021**

- Air Quality Monitoring (installation and monitoring)
- Bat Acoustic Recording Unit (ARU)
- Caribou Collaring
- Caribou Tracking and Investigations
- Remote Camera (installation and check)
- Surface Water (fall)
- Fish and Fish Habitat (fall)
- Vegetation Surveys
- Aerial Winter Ungulate Survey
- Wolverine Hair Snag Surveys
- Wolverine Denning Survey
- Bird ARU (deployment)

**Upcoming in 2022**

- Air Quality Monitoring (monitoring)
- Caribou Tracking and Investigations
- Breeding Bird Aerial Survey (spring)
- Aerial Waterfowl Migration Survey (spring and fall)
- Remote Camera (check)
- Surface Water (spring)
- Fish and Fish Habitat (spring)
- Bird ARU (summer and fall)
- Physiography and Terrain Surveys
- Vegetation Surveys
- Groundwater and Geochemistry Program (installation and monitoring)

**2023 and Beyond**

- Bird ARU (retrieval)
- Wolverine Hair Snag Surveys
- Remote Camera (check and retrieval)
- Groundwater and Geochemistry Program (monitoring)
- Caribou Tracking and Investigations
- Fur Bearer Winter Tracking Survey



Visit our website (martenfallsaccessroad.ca/multimedia) to watch videos about what we're studying and share your feedback through Discussion Guides.



Field Studies - Methods and Early Observations

The Project area crosses multiple watersheds and over 100 waterbodies. These typically drain towards James Bay. Surface water readings and fish and fish habitat assessments are ongoing in the Project area.

Winter snow tracking and motion sensitive camera monitoring are ongoing for furbearers and ungulates, and hair snag surveys are ongoing for wolverine. Thirty wildlife remote cameras were installed in 2021 on active game trails and natural features such as creek banks or habitat edges. The remote cameras have captured various species including wolverine, Canada lynx, gray wolf and pine marten. We have seen caribou in group sizes up to ten animals, including calves, in the Local Study Area during the winter aerial ungulate survey.

Bird indicator data will be collected using a combination of methods including point count surveys, autonomous recording units (ARUs), marsh bird call playback surveys, species-specific surveys, and aerial surveys.

Environmental Monitors from Marten Falls First Nation have been of great assistance to the field teams, providing invaluable knowledge and support.

More data will become available in 2023.

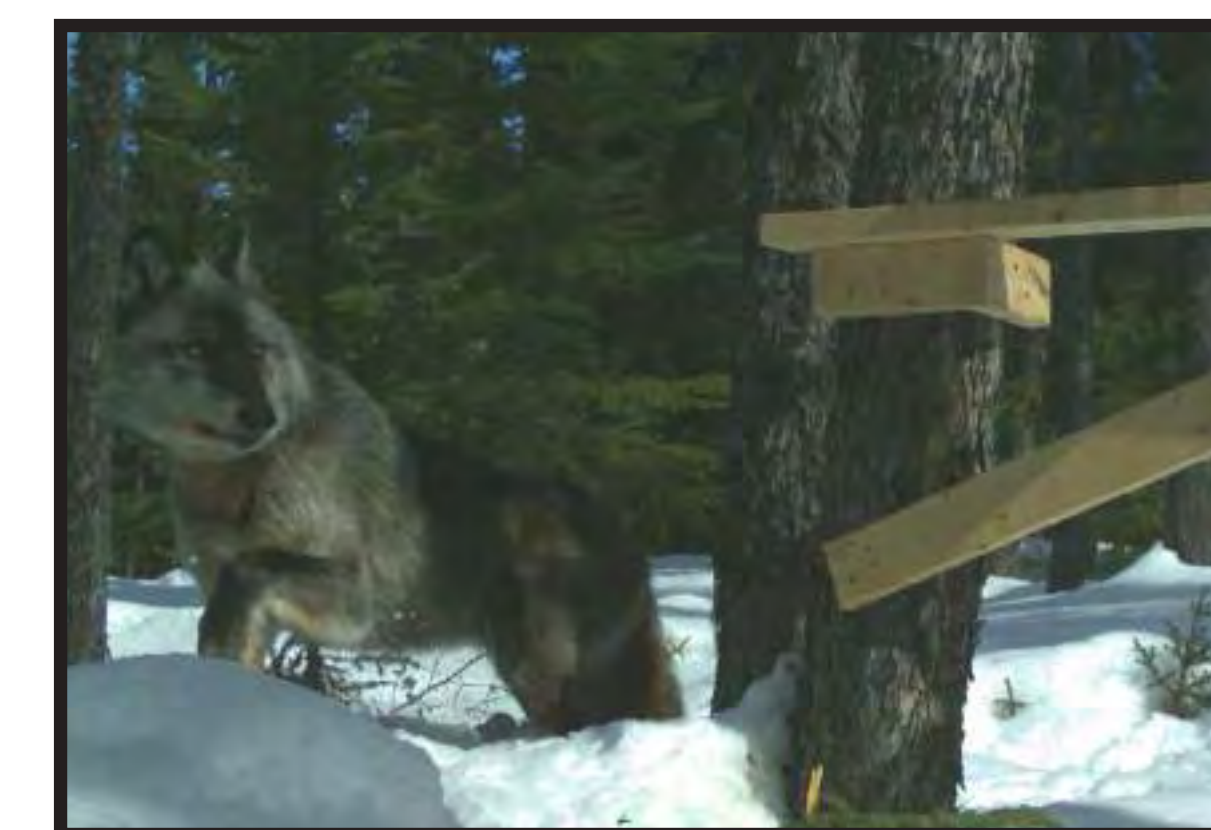

Visit the map
area and provide
feedback in the
Discussion Guides!



Visit our website (martenfallsaccessroad.ca/multimedia) to watch videos about what we're studying and share your feedback through Discussion Guides.



Looking at Social and Health, Land and Resource Use and Economics



Social and Health

- The construction and operation of the Community Access Road could result in social and health effects for some community members.
- Marten Falls First Nation, Aroland First Nation and Greenstone are communities of focus for this assessment.
- Adverse effects could result from things like increased traffic in the area, changes in the population of communities, change in supply / reliance on country foods, increased potential for outsiders to come into communities and increased access to drugs / alcohol.
- The road could also result in positive benefits including potential for better access to health services, education and better connections with friends and family.
- To assess these effects, we will be talking to providers of services (e.g., health care) in the affected communities and to community members to receive their perspectives.
- To meet Gender Based Analysis (GBA+) requirements, we are also interested in speaking to all identity sub-groups that may be present in a community.



Land and Resource Use

- The development of the road could change how the land is being used or could be used in the future.
- This assessment is focused on **non-traditional** use of land including: forestry, mining, use of Parks, recreation activities and energy development.
- Existing land use plans such as Marten Falls Community Based Land Use Plan will be considered.
- The road will remove some of the existing land base and change land access.
- To assess these effects, we are conducting interviews with various land users including: Ontario government agencies, forestry companies, mining companies and various organizations.



Economics

- The development of the road could result in both positive and negative economic effects.
- During the construction period, there will be new job opportunities and contracts for local companies.
- Job training opportunities will be examined / recommended to increase local community member participation in the Project.
- Once the road is operational, it is expected that there will be new business opportunities in the area, including in Marten Falls.
- Potential adverse effects to existing economic activities such as remote tourism outfitters and trapping will also be examined.
- We are conducting interviews with various interests including community Economic Development Officers and Remote Tourism Outfitters.



Do you have information to share about social and health, land and resource use and / or economics in the study area?



Indigenous Knowledge and Indigenous Land & Resource Use

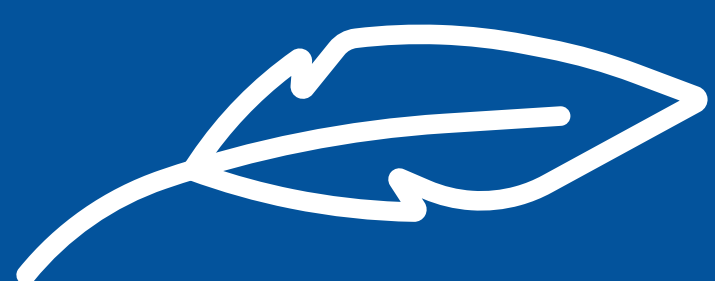

Indigenous Knowledge refers to Indigenous systems of knowledge as well as cultural practices related to the production of knowledge based on traditional belief systems, relationships to the environment, and community practices. It is the accumulated and living knowledge built upon the historic experiences of Peoples living on the land and adapting to social, economic, environmental, spiritual and political change (Chiefs of Ontario, n.d.). It includes knowledge about the natural environment (e.g., locations of caribou seasonal use and calving areas), the relationships between environmental changes and species or ecosystems, and how potential effects to the environment can be avoided or reduced.

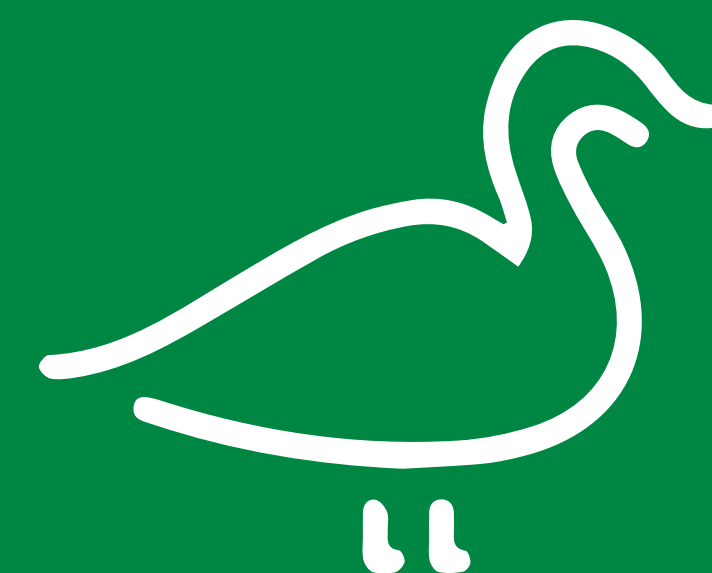

Indigenous Land and Resource Use refers to specific areas and resources used for traditional purposes when Indigenous peoples learn and practice their Indigenous Knowledge (Garvin et al., 2001). This includes the areas and sites used for hunting, trapping, fishing, and gathering and the resources harvested, as well as cultural sites, features and practices. Sometimes referred to as Traditional Land Use.





Importance of Indigenous Knowledge and Indigenous Land and Resource Use

To honour and respect Indigenous Knowledge, a Sharing Agreement is being developed with each community who chooses to participate in the Indigenous Knowledge Program. The agreement(s) outlines how confidential and sensitive information will inform the assessment processes and how it will be protected. Funding has also been made available to participating communities. To create a holistic assessment process, Indigenous Knowledge and Indigenous Land and Resource Use is needed to:

	Provide an understanding of Aboriginal Rights and Interests related to the Project and to identify potential impacts to Rights.		Better understand the existing environmental conditions.		Inform field programs.
			Help to identify and understand Aboriginal and Treaty Rights and Interests.		Identify potential areas or sites that we may need to avoid.
	Help predict potential Project effects.		Find ways to avoid or minimize potential Project impacts.		Identify and develop monitoring program.



MARTEN FALLS FIRST NATION ALL SEASON COMMUNITY ACCESS ROAD

An Integrated Approach

The information generated will be used in tandem with scientific approaches, and both knowledge systems will be used in forming the foundation for baseline conditions, predicting potential Project effects, and determining appropriate mitigation and monitoring methods.

?

Does your community have Indigenous Knowledge / Indigenous Land and Resource Use that you would like to share?

Reach out to book a meeting:

Andrea Nokleby
anokleby@dillon.ca

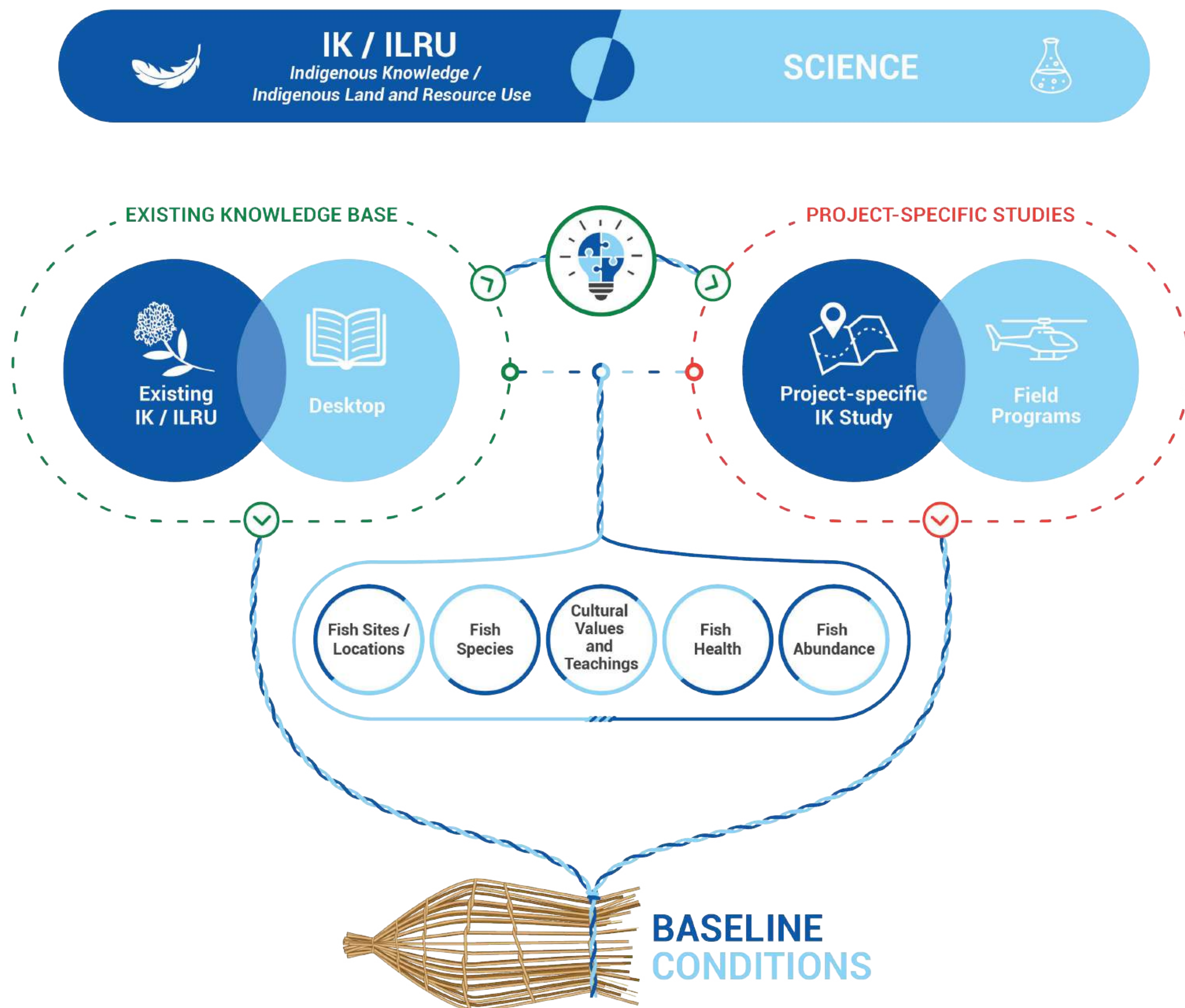



Understanding Aboriginal and Treaty Rights and Interests

We are striving to work with identified Indigenous Communities to better understand Aboriginal and Treaty Rights and Interests as they relate to the Project area.

Aboriginal Rights are collective rights which flow from Indigenous Peoples' continued use and occupation of certain areas. They are inherent rights which Indigenous peoples have practiced and enjoyed since before European contact.

Treaty Rights are rights set out in a treaty agreement between a First Nation and the Crown. These Rights are recognized and affirmed by Section 35 of the Constitution Act, 1982.

The Constitution does not define Indigenous Rights under Section 35, but they can include:

- Aboriginal title - ownership rights to land
- Rights to occupy and use lands and resources, such as for hunting and fishing
- Cultural and social rights

?

Are there impacts on Aboriginal or Treaty Rights within the Project area (hunting, trapping, fishing, etc.) we should consider?

Does your community have Aboriginal and Treaty Rights and Interests (hunting, trapping, fishing, etc.)? Reach out to book a meeting:

Andrea Nokleby
anokleby@dillon.ca



Summary of Consultation and Engagement Completed To-Date

Communications

 **6500+**
COMMUNICATIONS LOGGED

 **1** PROJECT FACEBOOK PAGE; POSTING ON MARTEN FALLS FIRST NATION PRIVATE PAGE

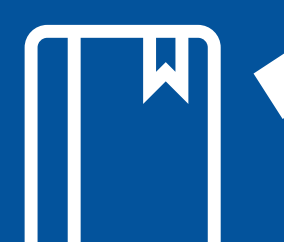
 **1** PLAIN LANGUAGE GUIDE (OJI-CREE AND ENGLISH)

 **370+**
MAILING LIST CONTACTS

 **14**
FIELD NOTICES

 **10**
E-BLASTS

General Engagement

 **356**
VIDEO VIEWS

 **2** PUBLIC INFORMATION CENTRES

 **8** DISCUSSION GUIDES INCLUDING SURVEYS, COVERING 17+ FIELD PROGRAMS

 **7** VIDEOS ON VALUED COMPONENTS; 11 COMING SOON

 **3+**
CONFERENCES ATTENDED

Indigenous-Specific Engagement

95+ LETTERS EXCHANGED WITH INDIGENOUS COMMUNITIES, TRIBAL COUNCILS AND PROVINCIAL TERRITORIAL ORGANIZATIONS

 **3**
LETTERS SENT TO TRAPLINE HOLDERS

 **MORE THAN 18 IN-PERSON MEETINGS** WITH MORE THAN TEN COMMUNITIES INCLUDING MARTEN FALLS FIRST NATION

 **20+** VIRTUAL MEETINGS WITH MORE THAN NINE COMMUNITIES

 **1** YOUTH ENGAGEMENT PROGRAM DELIVERED TO MARTEN FALLS FIRST NATION

13 INVITATIONS TO PARTICIPATE IN THE COMMUNITY COORDINATOR PROGRAM



How would you like to be informed and consulted with during the EA / IA process?

What topics are of most interest to you?

Are you on our mailing list?
Would you like to be?



Consultation and Engagement for the EA / IA Process

The following highlights key topics we are requesting input for the EA / IA process:

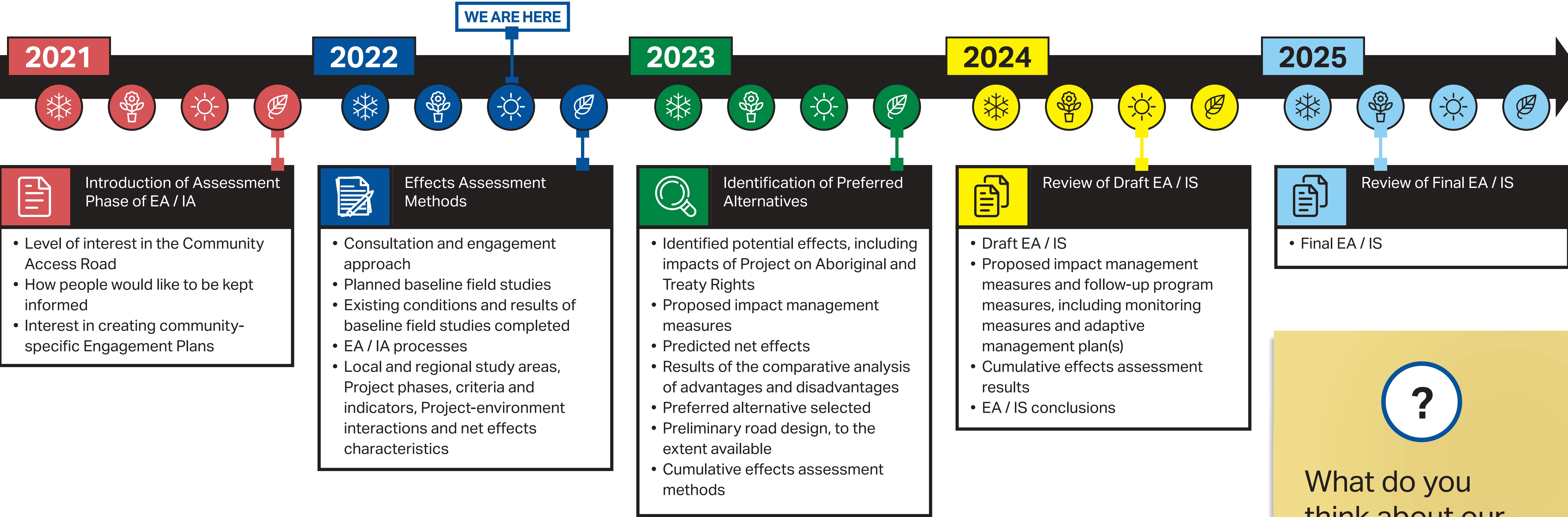

Legend

= winter

= spring

= summer

= fall

= Project Milestone Initiated

What do you think about our consultation and engagement plan and approach?



MARTEN FALLS FIRST NATION

ALL SEASON COMMUNITY ACCESS ROAD

What have we heard?

High level feedback themes we've heard:

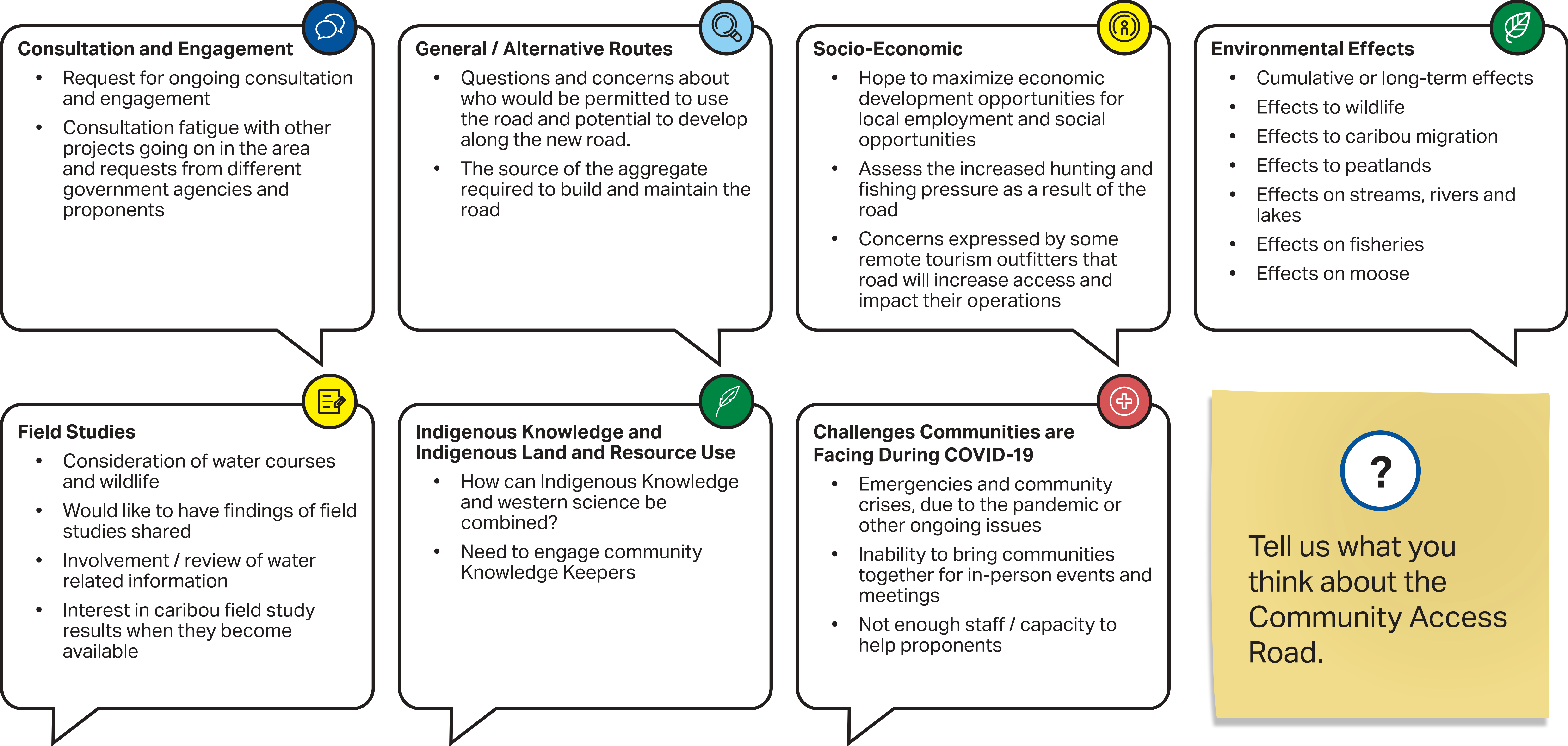



Six Month Look-Ahead

- Continue with Natural Field Studies
- Continue with Socio-Economic Studies
- Distributing Engagement Questionnaire to Indigenous communities
- Promotion of Community Coordinator Program to specific Indigenous communities
- Planning meetings with Indigenous communities, government agencies and interested persons (virtual and / or in-person)
- Engaging communities to participate in the Indigenous Knowledge Program
- Seeking feedback on valued component Discussion Guides
- Issue community-specific Progress Milestone Report to Indigenous communities
- Move into Effects Assessment Methodology
- Public Information Centre late fall / early winter





MARTEN FALLS FIRST NATION ALL SEASON COMMUNITY ACCESS ROAD

Thank you for joining us! Meegwetch!

Stay Involved

- Your feedback is important. Fill out the survey by July 13, 2022. A paper copy is available at the welcome table or you can fill it out on our website <https://www.martenfallsaccessroad.ca/get-involved/>
- Join us at the next Public Information Centre in Fall 2022
- Schedule a meeting with us; reach out any time and we can discuss your feedback and answer any questions
- Join our mailing list. Leave your email or address at the welcome table
- Email us at info@martenfallsaccessroad.ca
- Call us at [1-800-764-9114](tel:1-800-764-9114)
- Visit our website www.martenfallsaccessroad.ca
- Follow us on Facebook: <https://www.facebook.com/MFFNCommunityAccessRoadProject/>

Thank you for coming!





MARTEN FALLS FIRST NATION **ALL SEASON COMMUNITY ACCESS ROAD**

Share your feedback!

What do you think about the alternative routes?

Tell us what you think is most important to understand when planning the Community Access Road?

Does your community have Indigenous Knowledge / Indigenous Land and Resource Use and / or Aboriginal and Treaty Rights and Interests (hunting, trapping, fishing, etc.)? If so, sign-up to book a meeting with us.

How would you like to be consulted with during the EA / IA Process?

What do you think about the new areas identified to source aggregate and related infrastructure?

Tell us what you think about our Field Studies in the Discussion Guides.

What do you think about our consultation and engagement plan and approach?

Are there other alternative route evaluation criteria for the EA / IA process you suggest we consider?

Do you have information to share about social and health, land and resource use and / or economics in the study area?

Are there impacts on Aboriginal or Treaty Rights within the Project area (hunting, trapping, fishing, etc.) we should consider?

What topics are of most interest to you?

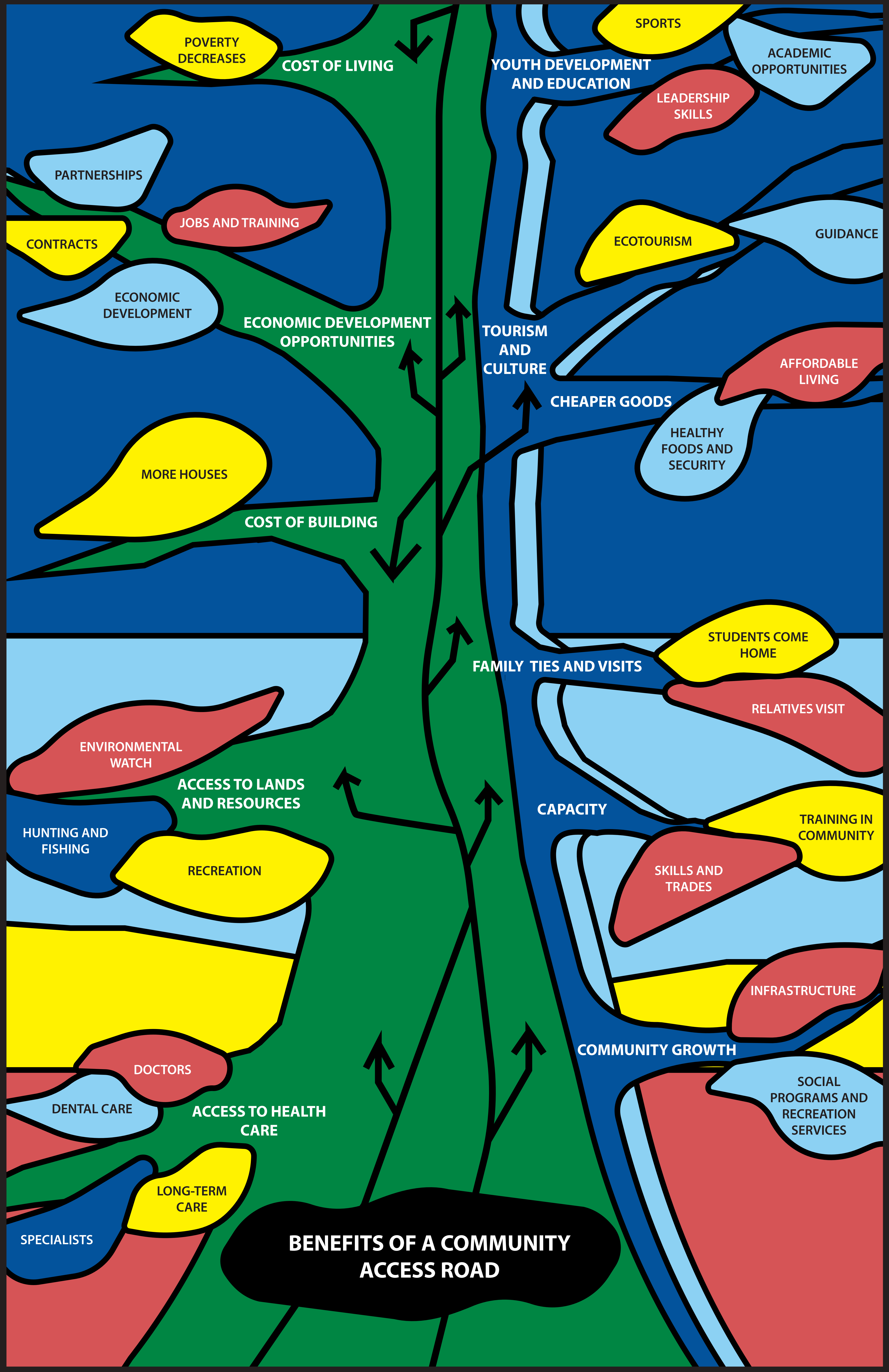



**Do you have any concerns or
feedback you would like to share?**



Jessica Wakefield <[REDACTED]>

MFFN CAR - Engagement Questionnaire

1 message

Jessica Wakefield <[REDACTED]>

Thu, Jul 28, 2022 at 10:07 AM

To: Vern Cheechoo <[REDACTED]>

Cc: [REDACTED], [REDACTED]

Bcc: info@martenfallsaccessroad.ca

Hello Vern,

I hope this email finds you well.

Thank you for taking my call yesterday, my apologies for calling during your meeting. I reached out yesterday to understand the topics of most interest to the Mushkegowuk Council (e.g., wildlife, fish, water) for the Marten Falls First Nation Community Access Road Project. We also wanted input on the best ways to keep the Council informed and gather your insights, feedback and perspectives throughout the Environmental Assessment and Impact Statement planning processes for the Community Access Road. The Marten Falls Community Access Road Project Team has prepared a short questionnaire to learn more about these areas of interest and the best ways to keep the Mushkegowuk Council informed.

Note: the questions I was hoping to ask you are included in the questionnaire.

Here is the [Link to the questionnaire](#). We ask that you please fill it out by **August 12, 2022**.

Once again, thank you for taking my call yesterday.

Jessica Wakefield, MES

SOAR PROFESSIONAL SERVICES

[REDACTED]

[REDACTED]

[REDACTED]



Miles, Jodi [REDACTED]

MFFN CAR Engagement Questionnaire and Field Program Follow Up

Miles, Jodi [REDACTED]

Wed, Sep 21, 2022 at 10:11 AM

To: [REDACTED] ca

Cc: [REDACTED] [REDACTED]

Bcc: [REDACTED]

Good morning Vern,

My name is Jodi and I'm contacting you on behalf of the Marten Falls Community Access Road Project Team. I called you earlier today to touch base about our Engagement Questionnaire and upcoming fall field programs.

I wanted to check in to see if you have had the chance to fill out our Engagement Questionnaire, which we circulated in July. Though the deadline for this questionnaire has passed, you are welcome to still fill it out if you have not yet had the chance.

Our Project Team also sent out information about current and upcoming fall field programs in an email on September 19, 2022. I wanted to check in to see if you have had the chance to review this information, and if you had any questions or concerns.

Let me know if you have any questions about the Engagement Questionnaire, the upcoming field programs, or any other aspects of the MFFN CAR Project.

Thank you,

Jodi Miles

On behalf of the MFFN CAR Project Team

--



Jodi Miles

Dillon Consulting Limited

[REDACTED]

[REDACTED]

[REDACTED]

[REDACTED]

www.dillon.ca



Miles, Jodi [REDACTED]

MFFN CAR Project Updates

Miles, Jodi [REDACTED]

Tue, Nov 15, 2022 at 4:26 PM

To: [REDACTED]
Cc: Grand Chief Alston Linklater [REDACTED] Deputy Grand Chief Rebecca Friday [REDACTED]
[REDACTED] Jennifer Bruin [REDACTED] Qasim Saddique [REDACTED]
Bcc: info@martenfallsaccessroad.ca

Good Afternoon Vern,

I am following up on the voicemail I left for you today to share some updates about the MFFN Community Access Road project.

At this time, I would like to highlight some important information and updates:

Public Information Centre # 4

Public Information Centre (PIC) #4 will be held in Geraldton and Thunder Bay in early December. Dates and more formal notice will be shared soon. Please join us for updates and information on our upcoming Effects Assessment Methods Milestone, including Field studies from the past year and the draft methods on how the route alternatives will be assessed and recommended.

Valued Components Webinars/Videos

The MFFN CAR Project will be starting a webinar series on what we are studying ("valued components"). The first webinar is on November 15 at 4 p.m. EST and the topic will be Animals and Wildlife including moose, caribou and animals with fur. Please visit <https://www.martenfallsaccessroad.ca/get-involved/> to pre-register and find the access link. Recordings will also be available.

Impact Statement Extension

In the October 2022 E-Blast, we shared that the MFFN CAR Project is subject to a federal Impact Assessment, which requires an Impact Statement within 3 years of the Notice of Commencement of the Impact Assessment. The MFFN CAR Project is requesting a 3.5-year extension, which would shift the dates from February 24, 2023 to July 24, 2026. The Impact Assessment Agency of Canada will be notifying Indigenous communities and the public about this extension request and will provide an opportunity to review the request and provide comments.

Aboriginal and Treaty Rights and Interests

There will be an upcoming workshop on Aboriginal and Treaty Rights and Interests in early 2023. Stay tuned for more details.

Sincerely,
Jodi Miles
On behalf of the MFFN CAR Project Team

--



Jodi Miles
Dillon Consulting Limited

www.dillon.ca



Miles, Jodi [REDACTED]

MFFN CAR - Public Information Centre #4 and Webinar Series

Miles, Jodi [REDACTED]

Mon, Nov 28, 2022 at 4:27 PM

To: [REDACTED]
Cc: Deputy Grand Chief Rebecca Friday [REDACTED] Grand Chief Alison Linklater
[REDACTED]
Bcc: info@martenfallsaccessroad.ca

Good afternoon Vern,

I hope all is well. I gave you a call today but was unable to reach you, so I am sending this follow up email.

We have a few updates about the Marten Falls First Nation Community Access Road Project (MFFN CAR):

Public Information Centre #4

The MFFN CAR Project Team is hosting its fourth Public Information Centre (PIC) on December 7th in Thunder Bay and December 8th in Geraldton. A Notice for the PIC is available at the link below, in English, Ojibway, Oji-Cree, Cree and French versions. Please feel welcome to share this notice with others you think may be interested.

<https://www.martenfallsaccessroad.ca/get-involved/#pic4>

Wednesday, December 7, 2022
Best Western Plus Nor'Wester Hotel & Conference Centre
2nd Floor (Room: Pointe Du Meuron)
2080 Hwy 61
Thunder Bay, Ontario
5:00* – 8:00 p.m.

Thursday, December 8, 2022
Geraldton Community Centre
200 Wardrobe Avenue
Geraldton, Ontario
4:00* – 7:00 p.m.

Valued Components Webinars/Videos

The MFFN CAR Project has started a web series on what we are studying ("valued components"). The next webinar is on Tuesday November 29 at 4 p.m. on Surface Water, Fish and Fish Habitat. Please visit the link below to pre-register and find the access link to the webinar. If you missed the first webinar on Animals and Wildlife (including moose, caribou and animals with fur) the recording is available here: <https://vimeo.com/showcase/mffn-webinars>. <http://www.martenfallsaccessroad.ca/get-involved/>

Should you have any questions or concerns, or would like to discuss anything related to the MFFN CAR Project, please reach out to the contact information below.

Sincerely,
Jodi Miles
On behalf of the MFFN CAR Project Team

--



Jodi Miles



jmiles@dillon.ca
www.dillon.ca





Miles, Jodi [REDACTED]

MFFN CAR - Interim Record of Consultation and Engagement and Milestone #1 Report Follow Up

Miles, Jodi [REDACTED]

Thu, Dec 15, 2022 at 4:30 PM

To: [REDACTED]

Cc: Grand Chief Alison Linklater [REDACTED] Deputy Grand Chief Rebecca Friday [REDACTED]

Bcc: info@martenfallsaccessroad.ca

Good afternoon Vern,

We wanted to follow up to confirm that you have received the Interim Record of Consultation and Engagement and the Milestone #1 Progress Report for the Marten Falls First Nation Community Access Road (MFFN CAR). We kindly ask if you could let us know you received this email and can view / download the documents successfully.

As noted in the email sent on December 6, 2022, the following link includes the documents for Mushkegowuk Council, to view or download: [REDACTED]

We welcome any edits or comments to your community specific sections by January 31, 2023, before the reports are finalized and shared publicly with the Draft Environmental Assessment Report / Impact Statement. Please let me know if you would like to schedule a meeting to discuss the reports or any other matters related to the MFFN CAR Project.

Sincerely,

Jodi Miles
On behalf of the MFFN CAR Project Team

--



Jodi Miles

Dillon Consulting Limited

[REDACTED]

www.dillon.ca

in



Miles, Jodi [REDACTED]

Record of Consultation and Engagement Feedback Reminder

Miles, Jodi [REDACTED] Wed, Jan 25, 2023 at 9:22 AM
To: [REDACTED]
Cc: Grand Chief Alison Linklater [REDACTED] Deputy Grand Chief Rebecca Friday [REDACTED]
Bcc: MFFN Community Access Road Project Team [REDACTED]

Good Morning Vern,

On behalf of the MFFN CAR Project Team, we wanted to send out a quick reminder about the Record of Consultation and Engagement Feedback deadline for consideration.

Please note the deadline to review the Interim Record of Consultation and Engagement and Milestone #1 Reports is fast approaching on January 31st , 2023. Please let us know if you would like to provide feedback on your community specific section of these reports.

Warm regards,

Jodi Miles
On Behalf of the MFFN CAR Project Team

--



Jodi Miles
Dillon Consulting Limited
[REDACTED]



Miles, Jodi [REDACTED]

Interim repot

Miles, Jodi [REDACTED]
To: Haley Rice [REDACTED]
Cc: Troy Woodhouse [REDACTED]

Wed, Jan 25, 2023 at 11:18 AM

Hi Haley,

Absolutely! Here is the link for the Mushkegowuk sections: [REDACTED]

Let me know if you have any questions!

Jodi Miles,
On Behalf of the MFFN CAR Project Team
[Quoted text hidden]
--



Jodi Miles

Dillon Consulting Limited

[REDACTED]

www.dillon.ca

in



Miles, Jodi [redacted]

Interim repot

Miles, Jodi [redacted] Fri, Feb 3, 2023 at 1:57 PM
To: Haley Rice <[redacted]>
Cc: Troy Woodhouse [redacted]
Bcc: MFFN Community Access Road Project Team <[redacted]> Kyla Zielbauer [redacted]

Hi Haley,

I'm following up on the two Consultation and Engagement Reports linked below for the Marten Falls First Nation Community Access Road. Will Marten Falls be providing comments on your section of the reports? The deadline was January 31, 2023 but please let me know if you plan on commenting and require additional time. If I don't hear from you, we'll go ahead and finalize the sections for the public versions. I'll reach out again the week of February 13th."

Let me know if you have any questions.

[redacted]

Thanks,
Jodi Miles
On Behalf of the Marten Falls Community Access Road Team

[Quoted text hidden]
--



Jodi Miles
Dillon Consulting Limited
[redacted]
www.dillon.ca
[social media icons]



Miles, Jodi [REDACTED]

Interim repot

Miles, Jodi [REDACTED]
To: Haley Rice [REDACTED]

Fri, Feb 3, 2023 at 2:03 PM

Hi Haley,

Thank you for your prompt response! We will go ahead and finalize these sections.

Jodi
[Quoted text hidden]

MFFN CAR Archaeology Reports Follow-Up

Miles, Jodi [REDACTED]

Tue, Mar 28, 2023 at 4:49 PM

To: [REDACTED]

Cc: Grand Chief Alison Linklater [REDACTED] Deputy Grand Chief Rebecca Friday [REDACTED]

Bcc: MFFN Community Access Road Project Team [REDACTED]

Good afternoon Vern,

I hope this email finds you well and that you are enjoying the first few days of spring! I am emailing you to follow up on the voicemail I left you about the two Archaeology Reports, which were distributed to Mushkegowuk Council on February 3, 2023. These reports include:

- The Stage 1 Archaeological Assessment report, which documents the archaeological and land use history, to determine whether there is potential for archaeological sites in the proposed area of impact. The report also looks at the potential effects of the Community Access Road on cultural heritage.
- The Stage 2 Archaeological Assessment report, which takes a closer look at areas identified as retaining archaeological potential in the Stage 1 report.

Both reports are available for download here: [REDACTED]

We were wondering if Mushkegowuk Council is planning to provide comments or feedback about these reports? If so, a 60-day review period was provided, which makes the deadline for comment March 31, 2023. However, if you need more time to review the documents, just let us know how much longer you need!

Thank you,

Jodi Miles, on behalf of the MFFN CAR Project Team

--



Jodi Miles

[REDACTED]

www.dillon.ca





Miles, Jodi [redacted]

MFFN CAR: Upcoming Indigenous Knowledge Milestone

Miles, Jodi [redacted] Wed, May 31, 2023 at 10:12 AM
To: [redacted]
Cc: Deputy Grand Chief Rebecca Friday [redacted], Grand Chief Alison Linklater [redacted]
Bcc: MFFN Community Access Road Project Team [redacted]

Good morning Vern,

I hope all is well with you. I wanted to send an email to follow up on the voicemail I left for you yesterday regarding the upcoming milestone for our IK Program.

We are aiming to create an existing conditions report that meaningfully includes Indigenous Knowledge, and can be considered in the selection of the preferred route for the Community Access Road this fall. In order to ensure the inclusion of this information, communities are encouraged to share Indigenous Knowledge and information on Indigenous Land and Resource Use with the MFFN CAR Project Team by **June 30, 2023**. Please let me know if we can expect to hear from Mushkegowuk Council before this milestone, or if you have any questions or concerns.

If there is anything else you would like to discuss, please do not hesitate to reach out!

Thanks,

Jodi Miles
On Behalf of MFFN CAR Project Team

--



Jodi Miles
Dillon Consulting Limited
[redacted]
www.dillon.ca
in | |



Miles, Jodi [REDACTED]

MFFN CAR: Upcoming Indigenous Knowledge Milestone

Miles, Jodi [REDACTED]
To: Vern Cheechoo [REDACTED]

Wed, May 31, 2023 at 10:36 AM

Hi Vern,

Thanks for letting us know! We look forward to your comments.

Jodi
[Quoted text hidden]

B30.2 Incoming Community Specific Correspondence





Miles, Jodi [REDACTED]

MFFN CAR Engagement Questionnaire and Field Program Follow Up

Vern Cheechoo [REDACTED]

Wed, Sep 21, 2022 at 10:46 AM

To: "Miles, Jodi" [REDACTED]

Cc: Rebecca Friday [REDACTED], Grand Chief Alison Linklater
[REDACTED]

Thanks Jodi

I have not had a chance to look through questionnaire. It's been a busy time and will try and get it done this week.

Sent from my iPhone



Miles, Jodi

MFFN CAR Project Updates

Vern Cheechoo

Tue, Nov 15, 2022 at 4:55 PM

To: "Miles, Jodi"

Cc: Grand Chief Alison Linklater

Rebecca Friday

, Jennifer Bruin

Qasim Saddique

Thank you Jodi.

Sent from my iPhone



Miles, Jodi [REDACTED]

Interim repot

Haley Rice [REDACTED] Wed, Jan 25, 2023 at 11:14 AM
To: [REDACTED]
Cc: Troy Woodhouse [REDACTED]

Good morning, Jodi.

My name is Haley and I work as the senior environmental coordinator for Mushkegowuk. I recently was sent a copy of your email I believe went out this morning and was wondering if you would be able to provide me with the Interim record of consultation, engagement, and milestone #1 report, that way we can look it over and provide feedback if needed.

Thanks 😊

Haley Rice
Senior Environmental Coordinator
Lands & Resources Department

[REDACTED]
[REDACTED]
[REDACTED]





Miles, Jodi [redacted]

Interim repot

Haley Rice [redacted]
To: "Miles, Jodi" [redacted]
Cc: Troy Woodhouse [redacted]

Wed, Jan 25, 2023 at 11:44 AM

Perfect, thank you!



Miles, Jodi [REDACTED]

Interim repot

Haley Rice [REDACTED]
To: "Miles, Jodi" [REDACTED]
Cc: Troy Woodhouse [REDACTED]

Fri, Feb 3, 2023 at 2:01 PM

Hi Jodi!
We do not currently have any comments to add for these reports, so you're able to go ahead and get them ready for the public versions.

Thanks 😊



Miles, Jodi [REDACTED]

MFFN CAR: Upcoming Indigenous Knowledge Milestone

Vern Cheechoo [REDACTED]
To: "Miles, Jodi" [REDACTED]

Wed, May 31, 2023 at 10:26 AM

Thank you Jodi

I will have my team to work on comments and have them submit the comments. Thank you for reminding me.

Sent from my iPhone